

MERRIWA NEWS

Newsletter 7

15th May 2024

Breakfast Club
Every day from 8am

23rd May
Assembly Room 15

29th May
Student councillor
Mismatch Day

30th May
Pupil Free Day

Compass
Check our website for
user guides

Our website is
www.merriwaps.wa.edu.au

Our email is:
merriwa.ps@education.wa.edu.au

From the Principal's Desk

Thank you to quinn's
baptist college for
inviting our year 4-6
students to see
aladdin. We are
grateful
for this free event.

Go to
Gov.house.wa.gov.au
to see the latest
merriwa p.s news on
our
governor's sparks.

P&C
Have raised over
\$2,500 from their
mother's day stall,
election sausage
sizzle!
Thank You!

Compass is now
live
check your email
for all
information.

Dancing lessons are
going well for pp-yr 5
students
you can pay as you go
- \$5 per week or \$40
total.

Mrs Sue Waterhouse
Principal

Attendance 2025 Week 3

Attendance Profile 2025 Semester 1 Compulsory

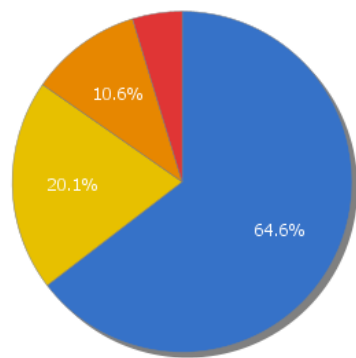

- Regular (90% or greater)
- Indicated (80% to <90%)
- Moderate (60% to <80%)
- Severe (<60%)

Breakdown	Attendance Rate %	Regular	At Risk Indicated	At Risk Moderate	At Risk Severe	Auth. %	Unauth. %
KIN	90.8%	19	10	2	1	57%	44%
PPR	87.9%	36	10	7	4	44%	56%
Y01	90.9%	35	3	3	2	43%	57%
Y02	92.4%	35	11	3		68%	32%
Y03	89.1%	30	10	6	3	59%	41%
Y04	87.2%	26	12	5	3	50%	50%
Y05	83.4%	17	13	10	3	45%	55%
Y06	92.7%	40	9	2	1	65%	35%
Compulsory	89.2%	219	68	36	16	52%	48%

Dear parents and families,

Excitingly we are moving to COMPASS to track all student information and data. This will include attendance. We are looking forward to seeing the attendance information come through. If you haven't downloaded the compass app and logged in, please can you do so.

Attendance messages will be sent out via the app and SMS.

Have a great term.



COMPASS NEWS

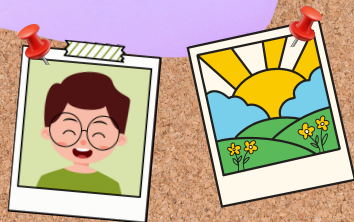

Dear Parents and Families,

We are now live on Compass! Please check your emails for all your log in details and where to download the app.

By week 4 this term all communication will now be sent through Compass.

We also have attached a series of instructions on how to do a series of different tasks on Compass.

These resources are also found on our school website.

www.merriwaps.wa.edu.au

If you need any support with this, please feel free to reach out to the school on 6206 2340.

TERM TWO COMMUNITY CAFE

Family Support for our Community

SESSION PRESENTED BY
HELPING MINDS
RAISING RESILIENT CHILDREN
WORKSHOP

16TH MAY
9-10AM
MESC KINDY - RM 33

An opportunity for parers/carers to meet other families and connect over Tea and Coffee.

RSVP: gillian.gore@education.wa.edu.au
or phone MESC office: 08 6206 2330



COME AND PLAY SOCCER FREE

FOR 5-12 YEAR OLDS

Join our inclusive soccer program for Indigenous girls



Thursday 1st May 4.45 - 6.00 pm Balga Soccer Club

Monday 26th May 4.45 - 6.00 pm Ken Allen Field (Freo)



Monday 9th June 4.45 - 6.00 pm Sam Kerr Football Centre



Mel 0401 387 771 or Jessine 0400 228 121
jessineb@footballfutures.org.au



Open to all skill levels, these fun and inclusive sessions build friendships, boost fitness, and open pathways to the National First Nations Team!



**Kindergarten Enrolments
2026**

If your child is born between:
1st July 2021 - 30th June 2022.

Registrations are now open for the 2026 school
year.

Please check our website for more information..
www.merriwaps.wa.edu.au

**P&C DAY
WA**

Friday 23rd May

**Thank you to our Merriwa
Primary School P&C.**

We appreciate you!

Merit Certificate Winners

Congratulations to our most recent Merit Certificate winners

Rm 1 - Mya and David	Rm 12 - Noah and Olivia
Rm 2 - Amare and Noah	Rm 15 - Panitcha and Jared
Rm 6 - Muhhamad and Lucy	Rm 16 - Daniel, Alyssa and Sharleen
Rm 7 - Archie and wu Hei	Rm 17 - Lachlan and Jason
Rm 9 - John and Jessica	Rm 22 - Paris and Luna
Rm 11 - Lylah and Dean	

Newsletter Raffle - Where is Cookie?

I have read newsletter 8. Parent Signature _____

Child's name _____ Room No. _____

Cookie is _____

Last week's winner is Jeremy

Dancing

